

'BUOU' TILT TABLE  
 SIZE: DIAM. 28" X H30"  
 SUPPLIER REF: #860  
 FRAME: SQUARE TUBULAR STEEL  
 FINISH: E-COAT PRETREATMENT W/ TEXTURED BRONZE COLOR POWDERCOAT FINISH  
 FEET: W/ 1 ADJUSTABLE FOOT  
 WEIGHT EACH: 24.3 LBS  
 UNITS PER BOX: 1  
 BOX DIMENSIONS: 5'X28"X30"  
 BOX VOLUME: 2.5 CUBIC FT.

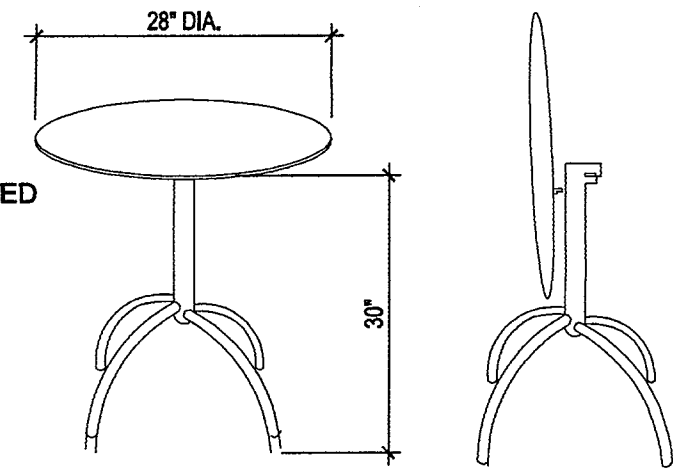

'BUOU' STACKING ARM CHAIR  
 SIZE: W20-1/2" X D20-1/2" X H33", SEAT 17-1/2"  
 SUPPLIER REF: #267  
 FRAME: TUBULAR STEEL  
 SEAT: TEAK WOOD SLATS  
 FINISH: E-COAT PRETREATMENT W/ TEXTURED BRONZE COLOR POWDERCOAT FINISH  
 FEET: PLASTIC FOOTCAPS  
 WEIGHT EACH: 13.7 LBS  
 BOX DIMENSIONS: 25"X37-1/2"X21"  
 BOX VOLUME: 11.4 CUBIC FT.

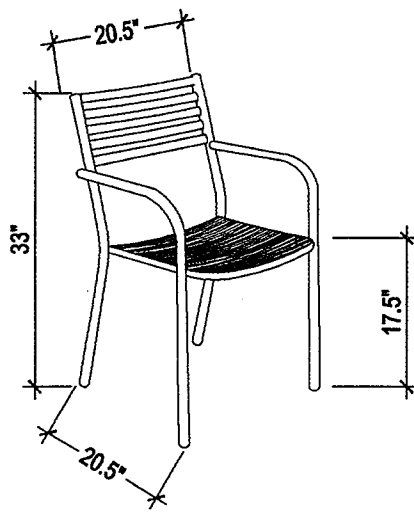

THE PATTISON GROUP GREEN  
 SIZE: 9'X9' SQUARE  
 SUPPLIER REF: #2002A  
 FRAME: RAMIN, HARDWOOD FRAME, 1-1/2" DIAM. POLE  
 FABRIC: GLEN RAVIN MILLS, SUNBRELLA HEMLOCK TWEED, FIRE RESIST #8605  
 BASE: 24" DIAM. ROUND X 14-1/2" HT, 75LBS, CAST IRON PLATE, BENJ. MOORE SOFT GLOSS LATEX #096-41 CHROME  
 WEIGHT EACH: 18 LBS  
 UNITS PER BOX: 1

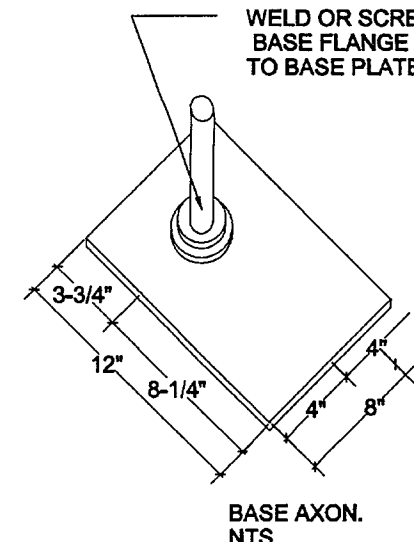
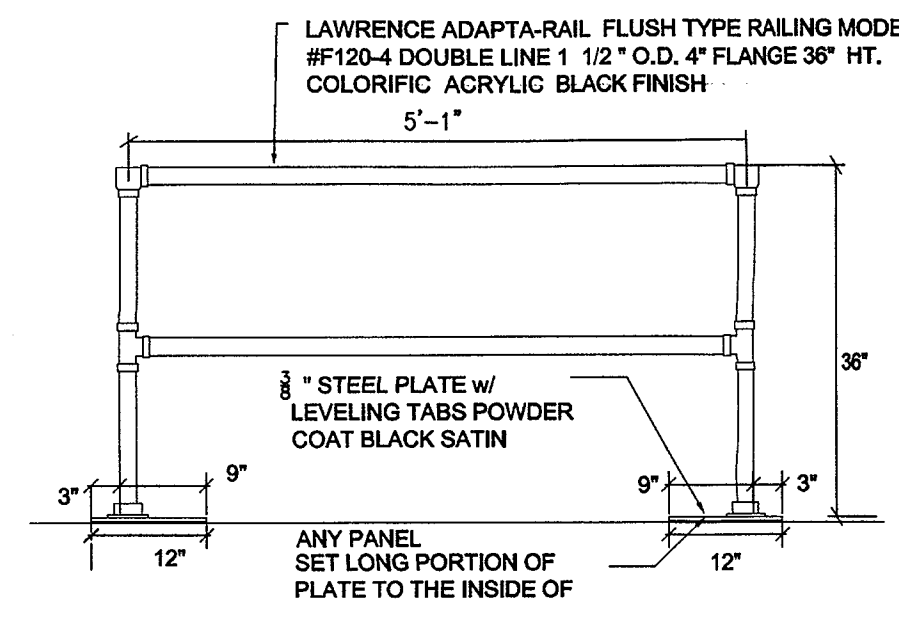
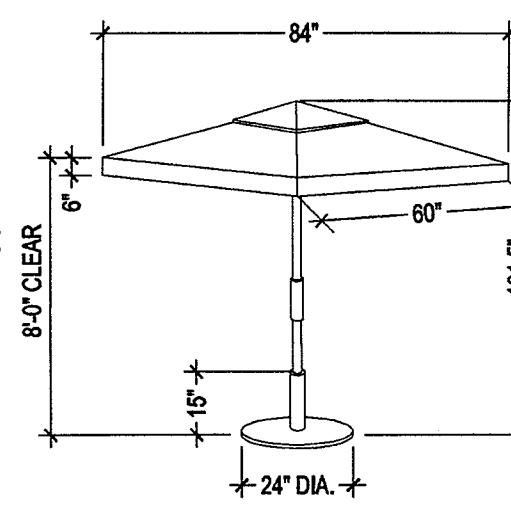

1 TABLE SPECIFICATION  
 NTS

2 CHAIR SPECIFICATION  
 NTS

3 UMBRELLA SPECIFICATION  
 NTS

4 FLUSH TYPE RAILING DETAIL  
 NTS

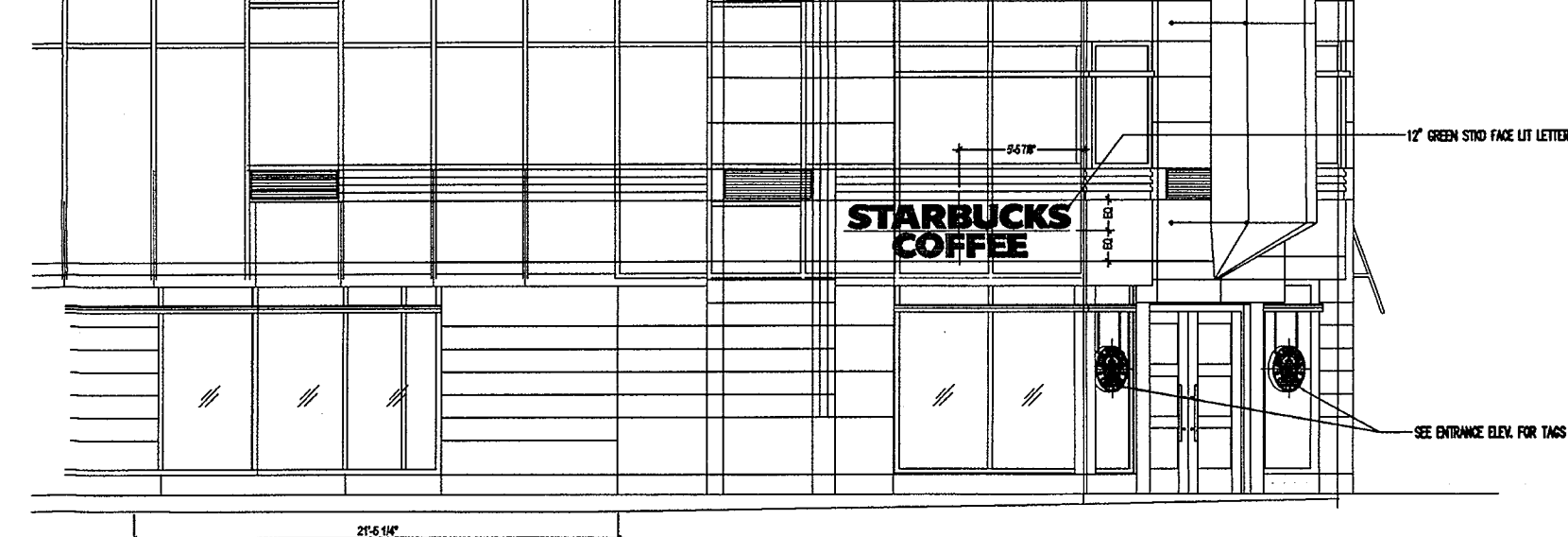
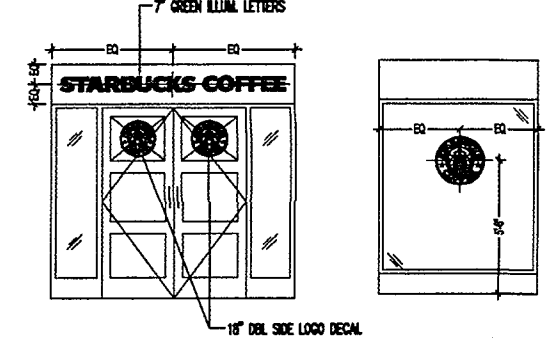
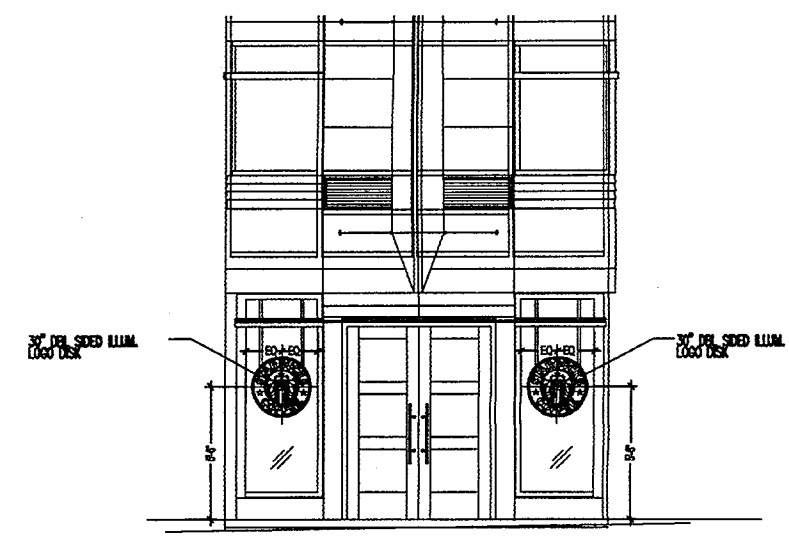

6 ENTRANCE ELEVATION  
 1/8" = 1'-0"

7 LOBBY ELEVATION  
 1/8" = 1'-0"

8 6th STREET ELEVATION  
 1/8" = 1'-0"

9 C STREET ELEVATION  
 1/8" = 1'-0"

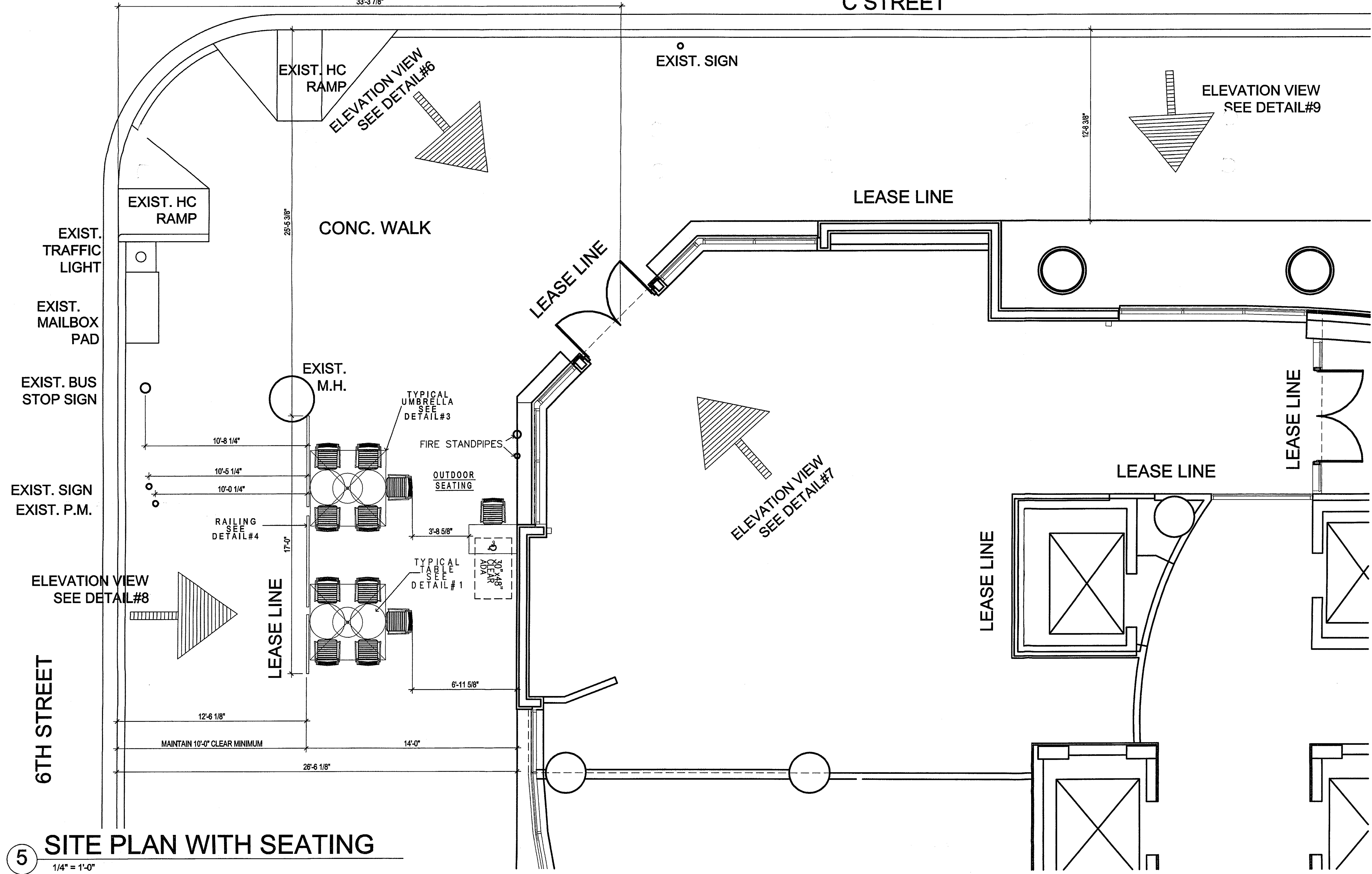

5 SITE PLAN WITH SEATING  
 1/4" = 1'-0"

**OUTDOOR SEATING**  
 PROPERTY DESCRIPTION:  
 LOT: 17 SQUARE: 493  
 TOTAL SEATS: 12  
 TOTAL SEATING AREA: 238 SF.

APPROVED  
 3-7-12



ALAN SPARBER ARCHITECT  
 10712 BREWER HORSE ROAD  
 NORTH BETHESDA, MARYLAND 20852  
 240.461.5017 / sparber@asaarchitect.com

Restaurant Consultants  
 Incorporated

P.O. Box #141  
 COLLEGE PARK, MD 20741  
 PH: 410.827.9002

NOTES

PROFESSIONAL SEAL

SEALED BY: ALAN SPARBER

PROFESSIONAL CERTIFICATION, I CERTIFY THAT THESE DOCUMENTS WERE PREPARED OR APPROVED BY ME, AND THAT I AM A DULY LICENSED ARCHITECT UNDER THE LAWS OF THE DISTRICT OF COLUMBIA, LICENSE NUMBER 2623, EXPIRATION DATE: 04/30/2012.

SUBMITTALS

NO.	DESCRIPTION	DATE
1	ISSUED FOR PERMIT	01/25/12

STARBUCKS 550 C STREET

550 C STREET, SW  
 WASHINGTON, D.C. 20024

OUTDOOR SEATING PLAN

SCALE: AS NOTED  
 MANAGER: AS  
 DRAFTSMAN: DAS  
 FILE: ... A-1  
 SHEET: 1 OF 1  
 PROJ. #: SB09392

A-1

SBux-Approved Perio Drawings  
 550 C Street FILE COPY

THESE DRAWINGS ARE THE PROPERTY OF ALAN SPARBER ARCHITECT. UNAUTHORIZED REPRODUCTION FOR ANY PURPOSE IS AN INFRINGEMENT UPON COPYRIGHT LAWS. VIOLATORS WILL BE SUBJECT TO PROSECUTION BY FULLEST EXTENT OF LAW.