



ALAN SPARBER AIA
ARCHITECT

10712 BREWER HOUSE RD.
N BETHESDA, MD 20852
PH: 240.461.5017
asparber@ASAArchitect.com

Restaurant Consultants
Incorporated

P.O. Box #141
COLLEGE PARK, MD 20741
PH: 410.827.9002

NOTES

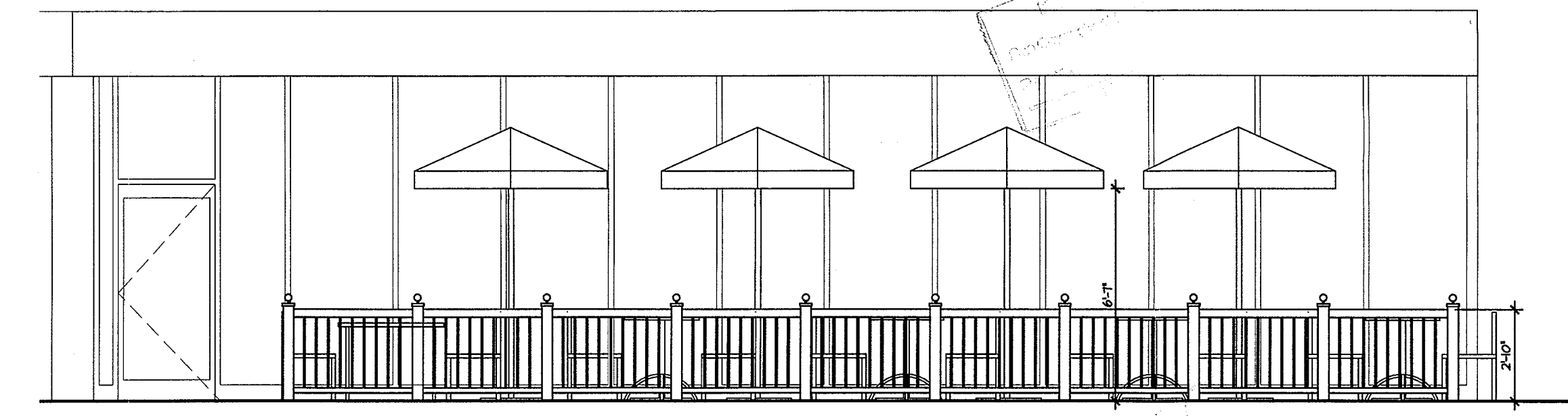

1 ELEVATION OF EXTERIOR
SCALE: 1/4" = 1'-0"

Chairs shown in elevation are representational.
Not all chairs shown for clarity.

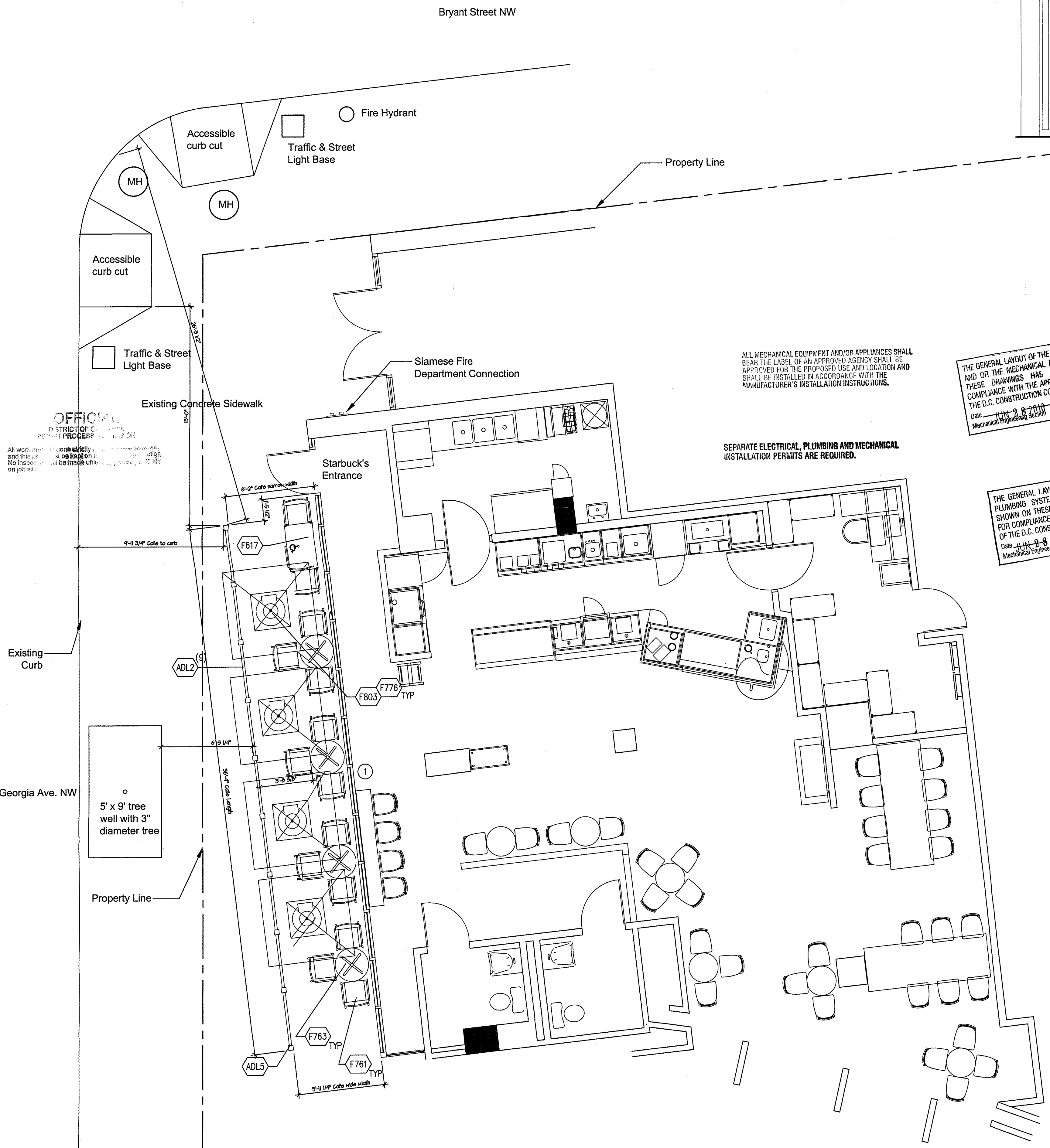

ALL MECHANICAL EQUIPMENT AND/OR APPLIANCES SHALL BEAR THE LABEL OF AN APPROVED AGENCY SHALL BE APPROVED FOR THE PROPOSED USE AND LOCATION AND SHALL BE INSTALLED IN ACCORDANCE WITH THE MANUFACTURER'S INSTALLATION INSTRUCTIONS.

THE GENERAL LAYOUT OF THE MECHANICAL SYSTEMS AND/OR THE MECHANICAL EQUIPMENT SHOWN ON THESE DRAWINGS HAS BEEN REVIEWED FOR COMPLIANCE WITH THE APPLICABLE PROVISIONS OF THE D.C. CONSTRUCTION CODES AND IS APPROVED.
Date: JUN 28 2010
Mechanical Engineering Section

SEPARATE ELECTRICAL, PLUMBING AND MECHANICAL INSTALLATION PERMITS ARE REQUIRED.

THE GENERAL LAYOUT OF THE GAS PIPING AND/OR PLUMBING SYSTEMS (Water, Sanitary and Storm) SHOWN ON THESE DRAWINGS HAS BEEN REVIEWED FOR COMPLIANCE WITH THE APPLICABLE PROVISIONS OF THE D.C. CONSTRUCTION CODES AND IS APPROVED.
Date: JUN 28 2010
Mechanical Engineering Section

EXISTING INTERIOR SEATING COUNT	
DINING	
TOTAL OCCUPANCY	36
EXTERIOR SEATING COUNT	
SQ. FOOTAGE	216 sq.ft.
DINING	
TOTAL	14
at 15 sq. ft. per person complies with code	

3 OCCUPANCY CALCULATIONS
N.T.S.

DISTRICT OF COLUMBIA
PERMIT PROCESSING DIVISION
STRUCTURAL WORK IN GENERAL
APPROVED SUBJECT TO THE
FURTHER APPROVAL OF CONSTRUCTION
BENJAMIN JOHNSON
Structural Engr. Section
Date: JUN 28 2010

FURNITURE SCHEDULE:

ITEM #	QTY	DESCRIPTION	MANUFACTURER	MODEL #	REMARKS	SKU #	SHIP
TABLES							
F763	7	TABLE, PATIO ROUND METAL TOP	SMITH AND HAWKEN	896688		223250	3PL
CHAIRS							
F761	17	CHAIR, PATIO METAL/WOVEN	SMITH AND HAWKEN	896654		223229	3PL
EXTERIOR							
F817	1	TABLE ADA TEXT OUTDOOR BRONZE	WEST COAST INDUSTRIES	3131 2339 BZ	ADA COMPLIANT W/ TEXT	187111	3PL
F778	4	BASE UMBRELLA 6" 95 LBS	ULTIMATE UMBRELLA CO	SBUXACF95W		223127	3PL
F803	4	UMBRELLA 6" OUTDOOR LOGO	ULTIMATE UMBRELLA CO			394001	3PL
ADDITIONAL ITEMS							
ADL1	1	3'-0" RAILING	EF IRONWORKS	STEEL RAILING	PAINTED BLACK		GC
ADL2	9	4'-0" RAILING	EF IRONWORKS	STEEL RAILING	PAINTED BLACK		GC
ADL3	1	2'X3' PLANTER					GC
ADL4	1	2'X2' PLANTER					GC
ADL5	1	RAILING POST	EF IRONWORKS	STEEL POST PAINTED BLACK			GC

4 OUTDOOR FURNITURE SCHEDULE
N.T.S.

2 EXISTING SEATING PLAN
SCALE: 1/4" = 1'-0"

DISTRICT OF COLUMBIA
PLANNING AND LAND REGULATION ADMINISTRATION
Fire Production Division
DRAWINGS APPROVED: [Signature] AS SUBMITTED
[Signature] AS NOTED

PROFESSIONAL SEAL
INSTALLATION BY: [Signature] Date: 6/28/10

OFFICIAL
DISTRICT OF COLUMBIA
PERMIT PROCESSING DIVISION
All work must be done strictly in accordance herewith and the plan must be kept on the site until completion. No inspection will be made unless approved plans are on file.

SUBMITTALS

ITEM	DESCRIPTION	DATE

Starbuck's
Coffee Company
#1815
2225 Georgia Ave. NW
Washington, D.C. 20001
(202) 486-4352

SCALE: AS NOTED	MANAGER: AS	
PROJ. #:	DRAFTSMAN: ebe	A1.01
DATE: 04.16.10	SHEET: OF	