

FURNITURE SCHEDULE:

ITEM #	QTY	DESCRIPTION	MANUFACTURER	MODEL #	REMARKS	SKU #	SHIP
TABLES							
F763	3	TABLE, PATIO ROUND METAL TOP	SMITH AND HAWKEN	896688		223250	3PL
CHAIRS							
F761	7	CHAIR, PATIO METAL/WOVEN	SMITH AND HAWKEN	896654		223229	3PL
EXTERIOR							
F617	1	TABLE ADA TEXT OUTDOOR BRONZE	WEST COAST INDUSTRIES	3131 2339 BZ	ADA COMPLIANT W/ TEXT	187111	3PL
ADDITIONAL ITEMS							
ADL1	2	3'-0" RAILING	EF IRONWORKS	STEEL RAILING	PAINTED BLACK		GC

EXISTING INTERIOR SEATING COUNT	
DINING	
TOTAL OCCUPANCY	16
EXTERIOR SEATING COUNT	
SQ. FOOTAGE	118 sq.ft.
DINING	
TOTAL	7
at 15 sq. ft. per person complies with code	

THESE DRAWINGS ARE THE PROPERTY OF THE HEISERMAN GROUP, L.L.C. UNAUTHORIZED REPRODUCTION FOR ANY PURPOSE IS AN INFRINGEMENT UPON COPYRIGHT LAWS. VIOLATORS WILL BE SUBJECT TO PROSECUTION BY FILLEPS EXTENT OF LAW.

1
A-1 OUTDOOR FURNITURE SCHEDULE
N.T.S.

2
A-1 OCCUPANCY CALCULATIONS
N.T.S.

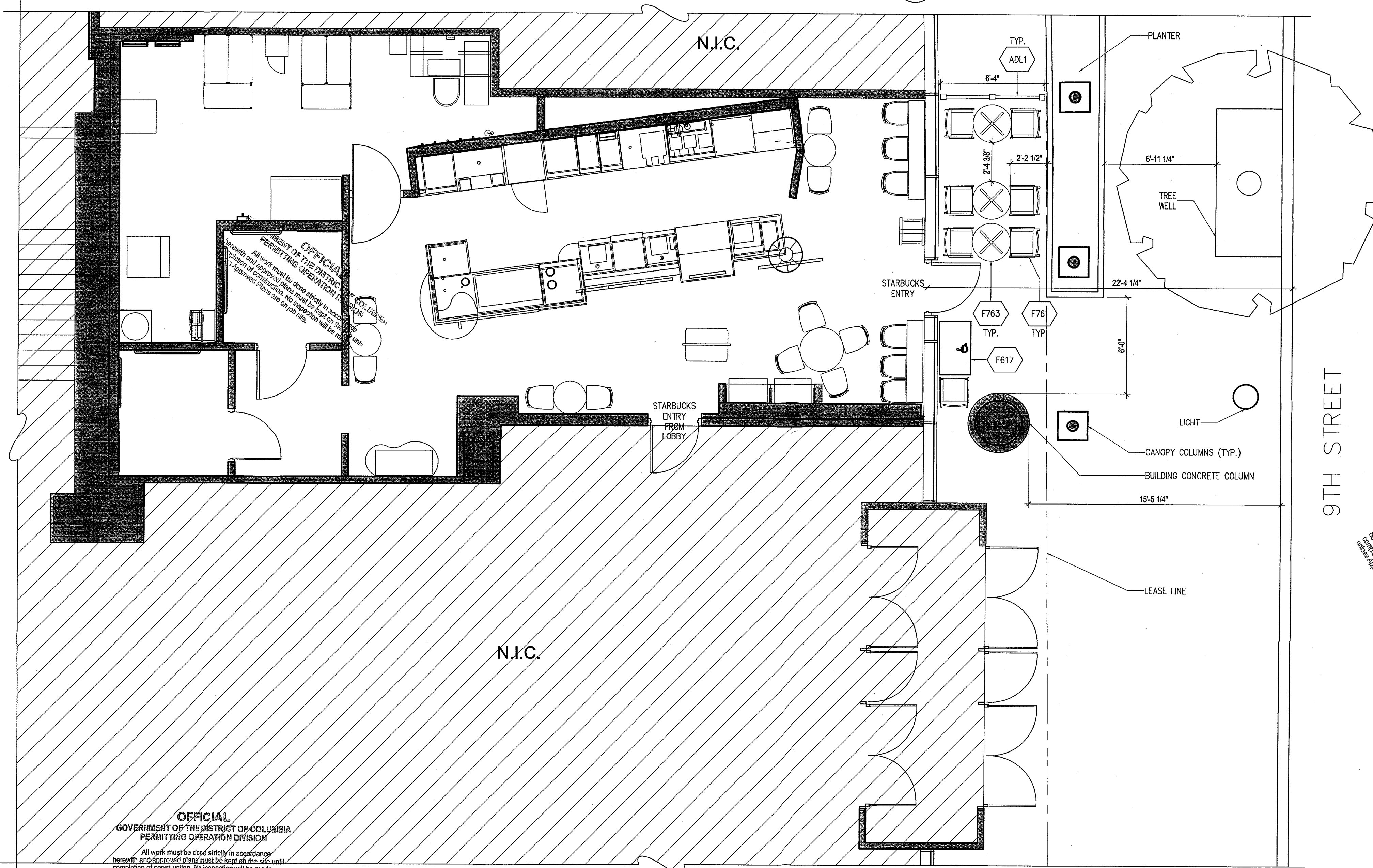

3
A-1 EXISTING SEATING PLAN
SCALE: 1/4" = 1'-0"



4
A-1 ELEVATION OF EXTERIOR
SCALE: 1/4" = 1'-0"
Chairs shown in elevation are representational. Not all chairs shown for clarity.

OFFICIAL SEAL
GOVERNMENT OF THE DISTRICT OF COLUMBIA
PERMITTING OPERATIONS DIVISION
I hereby certify that the above work was prepared by me or under my direct supervision and complies with the applicable provisions of the District of Columbia Code and the rules and regulations of the Permitting Operations Division.

OFFICIAL SEAL
GOVERNMENT OF THE DISTRICT OF COLUMBIA
PERMITTING OPERATIONS DIVISION
I hereby certify that the above work was prepared by me or under my direct supervision and complies with the applicable provisions of the District of Columbia Code and the rules and regulations of the Permitting Operations Division.

DISTRICT OF COLUMBIA
PERMITTING OPERATIONS DIVISION
THOMAS GUGLIEMO
MAR 21 2011
Structural Engineer, Section

PROFESSIONAL SEAL

SEALED BY: ALAN SPARBER

PROFESSIONAL CERTIFICATION. I CERTIFY THAT THESE DOCUMENTS WERE PREPARED OR APPROVED BY ME, AND THAT I AM A DULY LICENSED ARCHITECT UNDER THE LAWS OF THE DISTRICT OF COLUMBIA, LICENSE NUMBER 2629, EXPIRATION DATE: 04/30/2011.

SUBMITTALS

NO.	ISSUED FOR PERMIT	DATE
1	ISSUED FOR PERMIT	10/18/10

STARBUCKS 9TH & G
701 9TH STREET, NW
WASHINGTON, D.C. 20001

OUTDOOR SEATING PLAN

SCALE: AS NOTED
MANAGER: AS
DRAFTSMAN: DAS
FILE: 7689 A-1
SHEET: 1 OF 1
PROJ. #: SB 7689

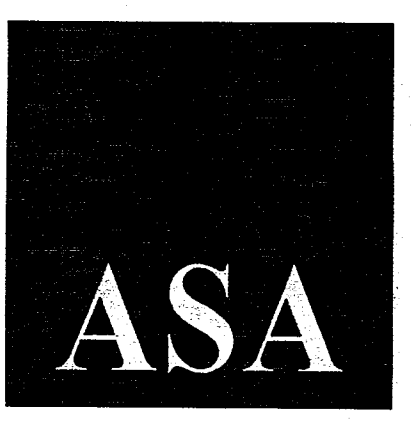

ALAN SPARBER ARCHITECT
10712 BREWER HOUSE ROAD
NORTH BETHESDA, MARYLAND 20852
240.461.5017 / asparber@asarchitect.com

Restaurant Consultants
Incorporated
P.O. Box #141
COLLEGE PARK, MD 20741
PH: 410.827.9002

NOTES

Handwritten notes and signatures, including a signature dated 3/21/11.

A-1