

FURNITURE SCHEDULE:

ITEM#	QTY	DESCRIPTION	MANUFACTURER	MODEL #	REMARKS	SKU #	SHIP
TABLES							
F763	9	TABLE, PATIO ROUND METAL TOP	SMITH AND HAWKEN	896688		223250	3PL
CHAIRS							
F781	20	CHAIR, PATIO METAL/WOVEN	SMITH AND HAWKEN	896654		223229	3PL
EXTERIOR							
F817	1	TABLE ADA TEXT OUTDOOR BRONZE	WEST COAST INDUSTRIES	3131 2339 BZ	ADA COMPLIANT W/ TEXT	187111	3PL
F776	5	BASE UMBRELLA 6' 95 LBS	ULTIMATE UMBRELLA CO	SBUXACF95W		223127	3PL
F803	5	UMBRELLA 6' OUTDOOR LOGO	ULTIMATE UMBRELLA CO			394001	3PL

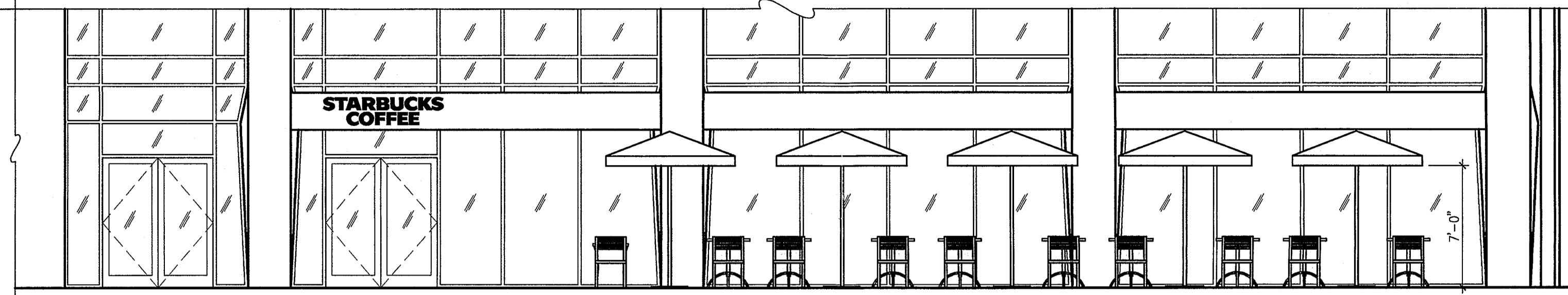

1
A-1 OUTDOOR FURNITURE SCHEDULE
N.T.S.

2
A-1 ELEVATION OF EXTERIOR
SCALE: 3/16" = 1'-0"
Chairs shown in elevation are representational. Not all chairs shown for clarity.

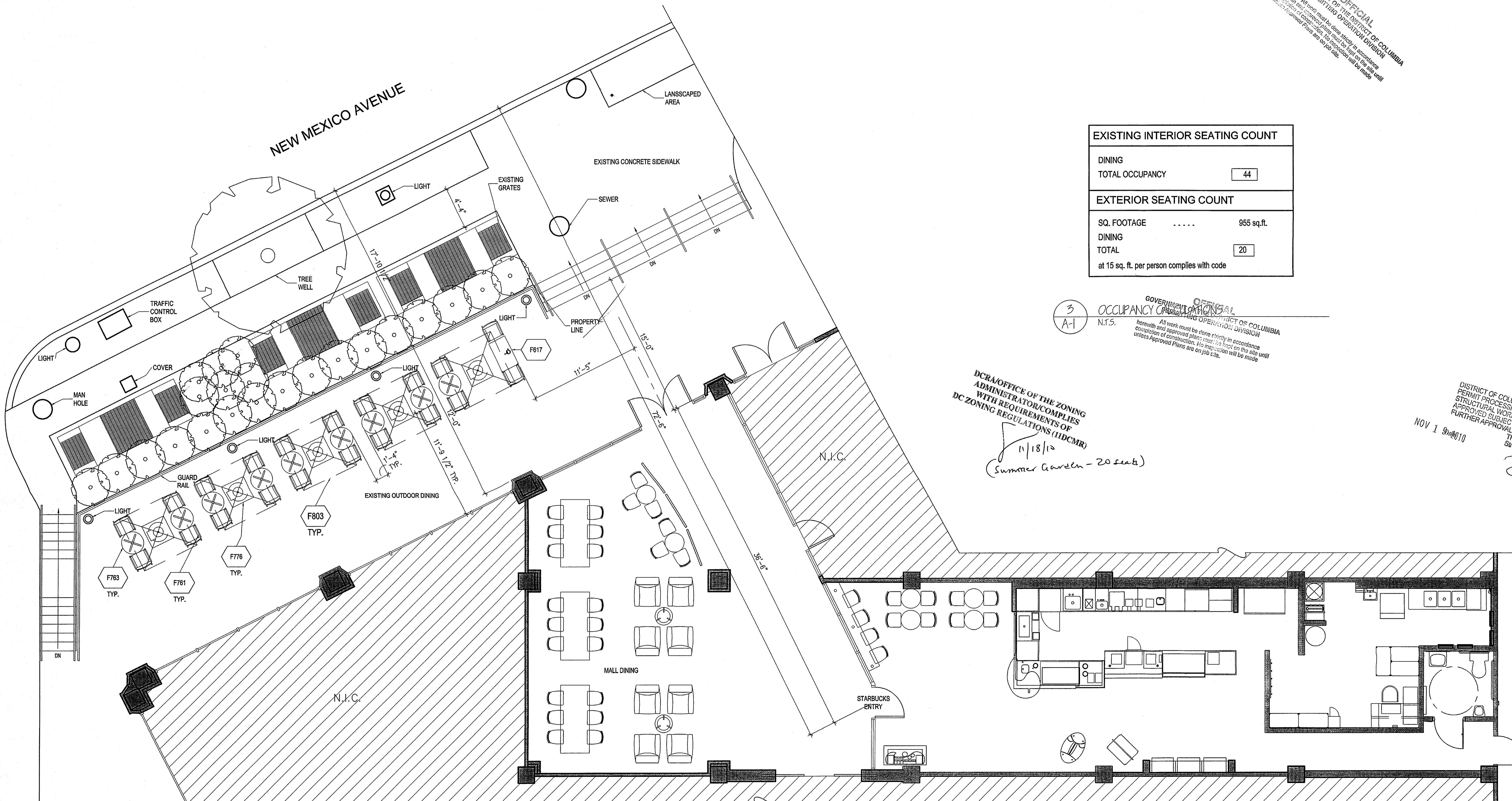

EXISTING INTERIOR SEATING COUNT	
DINING	
TOTAL OCCUPANCY	44
EXTERIOR SEATING COUNT	
SQ. FOOTAGE	955 sq.ft.
DINING	
TOTAL	20
at 15 sq. ft. per person complies with code	

3
A-1 OCCUPANCY OPERATIONS
N.T.S.

DCRA/OFFICE OF THE ZONING ADMINISTRATOR COMPLIES WITH REQUIREMENTS OF DC ZONING REGULATIONS (DDCMR)
11/18/12
(Summer Garden - 20 seats)

GOVERNMENT OF DISTRICT OF COLUMBIA
OFFICIAL
REGISTERED PROFESSIONAL ARCHITECT
ALAN SPARBER ARCHITECT
10712 BREWER HOUSE ROAD
NORTH BETHESDA, MARYLAND 20882
240.491.5017 / asparber@asarchitect.com

ASA
ALAN SPARBER ARCHITECT
10712 BREWER HOUSE ROAD
NORTH BETHESDA, MARYLAND 20882
240.491.5017 / asparber@asarchitect.com

Restaurant Consultants
Incorporated
P.O. Box #141
COLLEGE PARK, MD 20741
PH: 410.827.9002

NOTES

PROFESSIONAL SEAL

SEALED BY: ALAN SPARBER

PROFESSIONAL CERTIFICATION. I CERTIFY THAT THESE DOCUMENTS WERE PREPARED OR APPROVED BY ME, AND THAT I AM A DULY LICENSED ARCHITECT UNDER THE LAWS OF THE DISTRICT OF COLUMBIA, LICENSE NUMBER 2629, EXPIRATION DATE: 04/30/2011.

7572
SUBMITTALS

NO.	DESCRIPTION	DATE
1	ISSUED FOR PERMIT	10/18/10
.	.	.
.	.	.
.	.	.
.	.	.
.	.	.

STARBUCKS FOXHALL SQ.
3301 NEW MEXICO AVENUE, NW
WASHINGTON, D.C. 20016

OUTDOOR SEATING PLAN

SCALE: AS NOTED
MANAGER: AS
DRAFTSMAN: DAS
FILE: 7572-A-1
SHEET: 1 OF 1
PROJ. #: SB 7572

A-1

THESE DRAWINGS ARE THE PROPERTY OF THE HESBERMAN GROUP, LLC. UNAUTHORIZED REPRODUCTION FOR ANY PURPOSES IS AN INFRINGEMENT UPON COPYRIGHT LAWS. VIOLATORS WILL BE SUBJECT TO PROSECUTION. FULL EXTENT OF LAW.