

FURNITURE SCHEDULE:

ITEM#	QTY	DESCRIPTION	MANUFACTURER	MODEL #	REMARKS	SKU #	SHIP
-------	-----	-------------	--------------	---------	---------	-------	------

TABLES

F763	4	TABLE, PATIO ROUND METAL TOP	SMITH AND HAWKEN	896688		223250	3PL
------	---	------------------------------	------------------	--------	--	--------	-----

CHAIRS

F761	8	CHAIR, PATIO METAL/WOVEN	SMITH AND HAWKEN	896654		223229	3PL
------	---	--------------------------	------------------	--------	--	--------	-----

EXISTING INTERIOR SEATING COUNT

DINING	
TOTAL OCCUPANCY	9

EXTERIOR SEATING COUNT

SQ. FOOTAGE	305 sq.ft.
DINING	
TOTAL	8

at 15 sq. ft. per person complies with code

THESE DRAWINGS ARE THE PROPERTY OF ALAN SPARBER ARCHITECT. UNAUTHORIZED REPRODUCTION FOR ANY PURPOSE IS AN INFRINGEMENT UPON COPYRIGHT LAWS. VIOLATORS WILL BE SUBJECT TO PROSECUTION BY FULLEST EXTENT OF LAW.

1
A-1 OUTDOOR FURNITURE SCHEDULE
N.T.S.

2
A-1 OCCUPANCY CALCULATIONS
N.T.S.

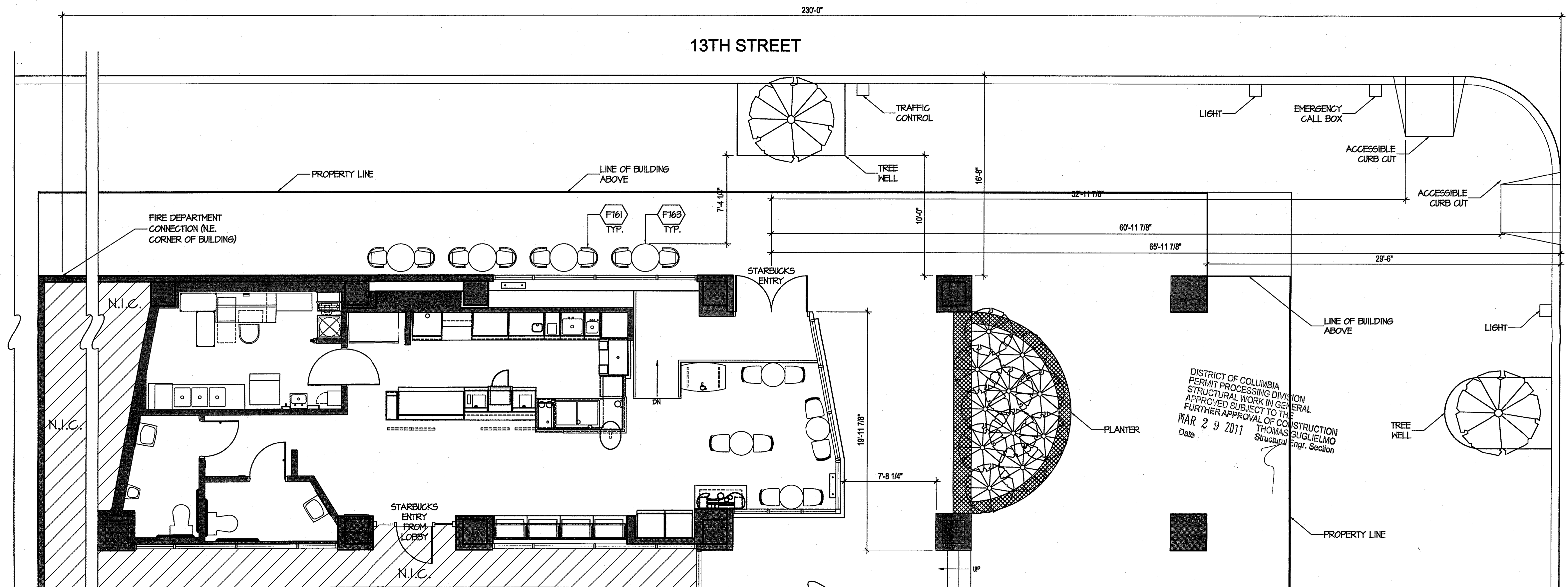

3
A-1 EXISTING SEATING PLAN
SCALE: 3/8" = 1'-0"

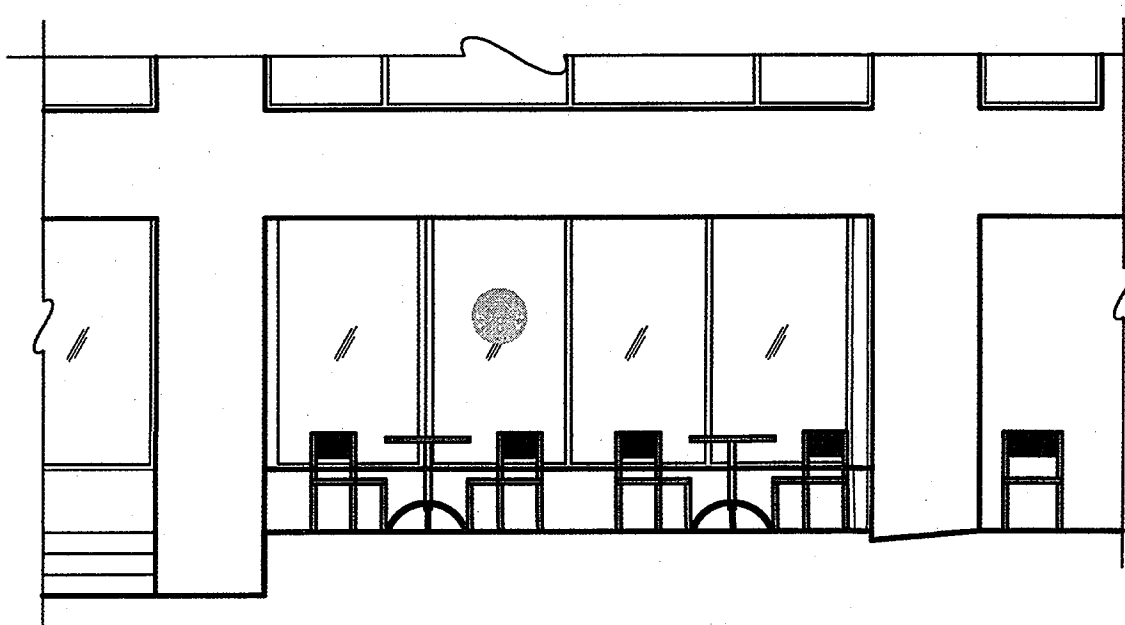

4
A-1 ELEVATION OF EXTERIOR
SCALE: 3/8" = 1'-0"

Chairs shown in elevation are representational. Not all chairs shown for clarity.

GOVERNMENT OF THE DISTRICT OF COLUMBIA
PERMITTING OPERATIONS DIVISION
OFFICIAL
All work must be done strictly in accordance with the approved plans and specifications. No substitutions will be made unless approved in writing by the permitting division.

GOVERNMENT OF THE DISTRICT OF COLUMBIA
PERMITTING OPERATIONS DIVISION
OFFICIAL
All work must be done strictly in accordance with the approved plans and specifications. No substitutions will be made unless approved in writing by the permitting division.

DCRA/OFFICE OF THE ZONING ADMINISTRATOR/COMPLIES WITH REQUIREMENTS OF DC ZONING REGULATIONS (DDCMR) 3-28-11

ASA
ALAN SPARBER ARCHITECT
10712 BREWER HOUSE ROAD
NORTH BETHESDA, MARYLAND 20852
240.481.5017 / asparber@asarchitect.com

Restaurant Consultants
Incorporated
P.O. Box #141
COLLEGE PARK, MD 20741
PH: 410.827.9002

NOTES

PROFESSIONAL SEAL

SEALED BY: ALAN SPARBER

PROFESSIONAL CERTIFICATION. I CERTIFY THAT THESE DOCUMENTS WERE PREPARED OR APPROVED BY ME, AND THAT I AM A DULY LICENSED ARCHITECT UNDER THE LAWS OF THE DISTRICT OF COLUMBIA, LICENSE NUMBER 2828, EXPIRATION DATE: 04/30/2011.

SUBMITTALS

NO.	DESCRIPTION	DATE
1	ISSUED FOR PERMIT	10/18/10

STARBUCKS 13TH & PENN.
1301 PENNSYLVANIA AVENUE
WASHINGTON, D.C. 20045

OUTDOOR SEATING PLAN

SCALE:	AS NOTED
MANAGER:	AS
DRAFTSMAN:	DAS
FILE:	7569 A-1
SHEET:	1 OF 1
PROJ. #:	SB 7569

A-1