

1
A-1
OUTDOOR FURNITURE SCHEDULE
N.T.S.

FURNITURE SCHEDULE:

ITEM#	QTY	DESCRIPTION	MANUFACTURER	MODEL #	REMARKS	SKU #	SHIP
TABLES							
F763	8	TABLE, PATIO ROUND METAL TOP	SMITH AND HAWKEN	896688		223250	3PL
CHAIRS							
F761	16	CHAIR, PATIO METAL/WOVEN	SMITH AND HAWKEN	896654		223229	3PL
ADDITIONAL ITEMS							
ADL4	3	2'X2' PLANTER		STEEL			GC

2
A-1
OCCUPANCY CALCULATIONS
N.T.S.

EXISTING INTERIOR SEATING COUNT	
DINING	
TOTAL OCCUPANCY	19
EXTERIOR SEATING COUNT	
SQ. FOOTAGE	796 sq.ft.
DINING	
TOTAL	16
at 15 sq. ft. per person complies with code	

THESE DRAWINGS ARE THE PROPERTY OF THE HERSHMAN GROUP, L.L.C. UNAUTHORIZED REPRODUCTION FOR ANY PURPOSE IS AN INFRINGEMENT UPON COPYRIGHT LAWS. VIOLATORS WILL BE SUBJECT TO PROSECUTION.

MASSACHUSETTS AVENUE

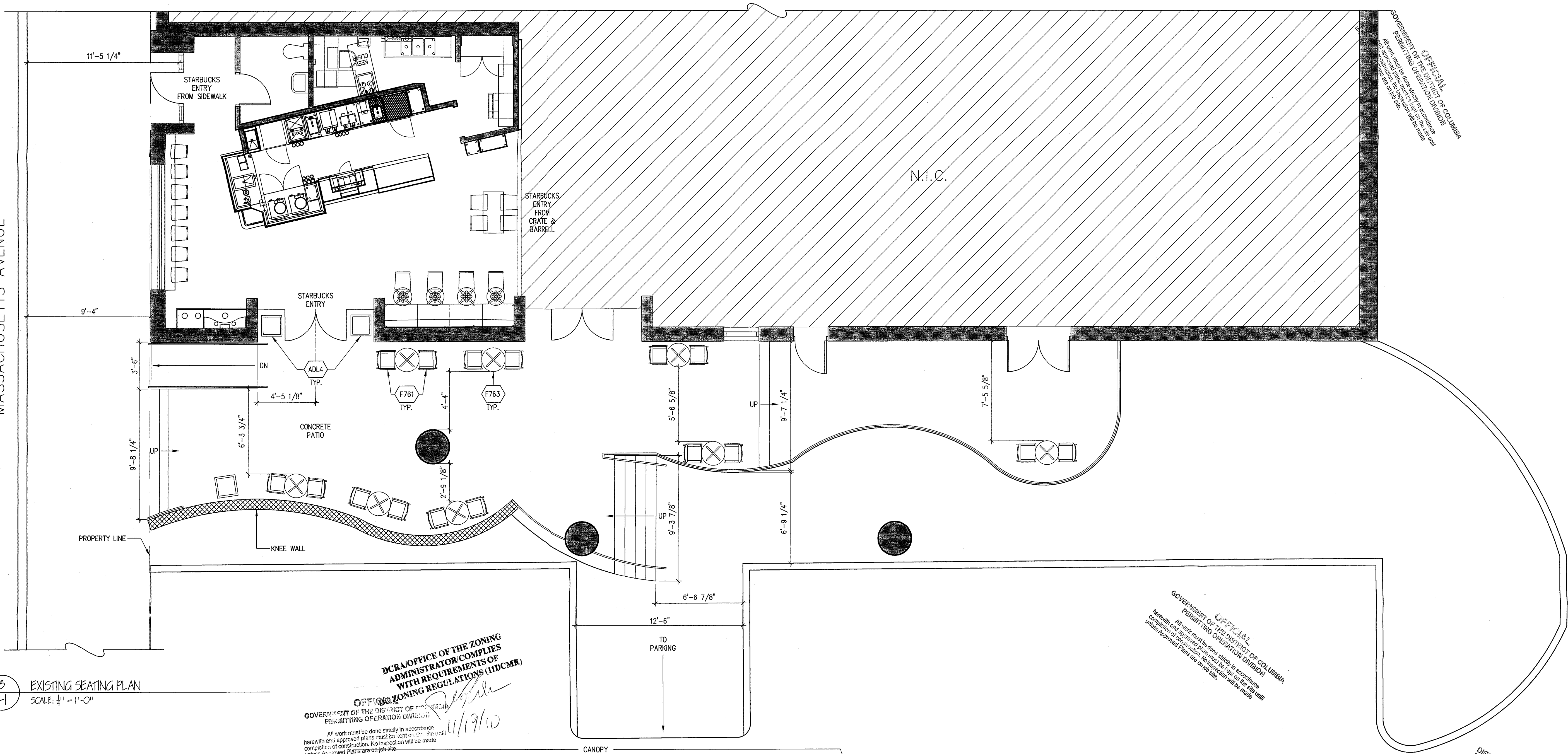

3
A-1
EXISTING SEATING PLAN
SCALE: 1/4\"/>

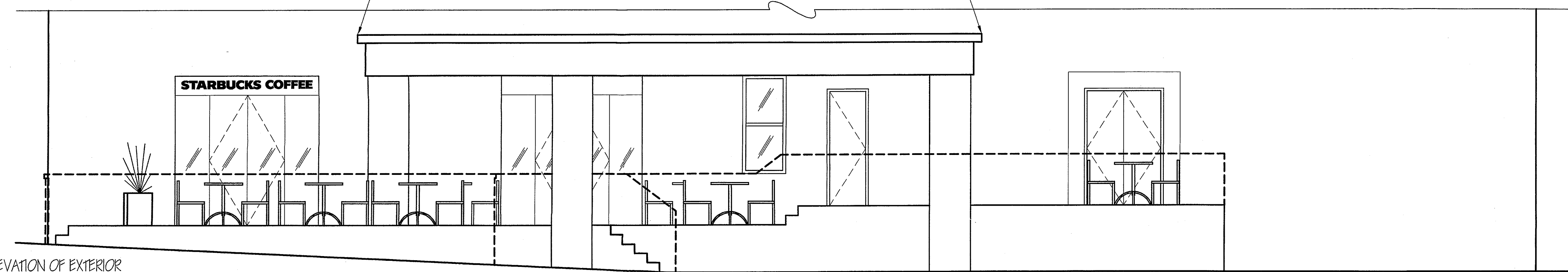

DCRA/OFFICE OF THE ZONING ADMINISTRATOR/COMPLIES WITH REQUIREMENTS OF ZONING REGULATIONS (DDCMR)
OFFICE OF THE ZONING ADMINISTRATOR
GOVERNMENT OF THE DISTRICT OF COLUMBIA
PERMITTING OPERATION DIVISION
Date: 11/19/10

OFFICIAL
GOVERNMENT OF THE DISTRICT OF COLUMBIA
PERMITTING OPERATION DIVISION
All work must be done strictly in accordance with the approved plans. No work shall be done until the permit is issued. The permit holder is responsible for obtaining all necessary approvals from the appropriate agencies. The permit holder is responsible for maintaining the site until the permit is closed.

OFFICIAL
GOVERNMENT OF THE DISTRICT OF COLUMBIA
PERMITTING OPERATION DIVISION
All work must be done strictly in accordance with the approved plans. No work shall be done until the permit is issued. The permit holder is responsible for obtaining all necessary approvals from the appropriate agencies. The permit holder is responsible for maintaining the site until the permit is closed.

ASA
ALAN SPARBER ARCHITECT
10712 BREWER HOUSE ROAD
NORTH BETHESDA, MARYLAND 20882
301.481.5517 / sparber@asarchitect.com

Restaurant Consultants
Incorporated
P.O. Box #141
COLLEGE PARK, MD 20741
PH: 410.827.9002

NOTES

BUILDING AND LAND REGULATION ADMINISTRATION
DRAWING NO. 10/10/10 AS SUBMITTED
NOV 19 2010

PROFESSIONAL SEAL
SEALED BY: ALAN SPARBER

PROFESSIONAL CERTIFICATION. I CERTIFY THAT THESE DOCUMENTS WERE PREPARED OR APPROVED BY ME, AND THAT I AM A DULY LICENSED ARCHITECT UNDER THE LAWS OF THE DISTRICT OF COLUMBIA, LICENSE NUMBER 2629, EXPIRATION DATE: 04/30/2011.

SUBMITTALS

NO.	DESCRIPTION	DATE
1	ISSUED FOR PERMIT	10/18/10
-	-	-
-	-	-
-	-	-
-	-	-
-	-	-

STARBUCKS SPRING VALLEY
4820 MASSACHUSETTS AVENUE, NW
WASHINGTON, D.C. 20016

OUTDOOR SEATING PLAN

SCALE: AS NOTED
MANAGER: AS
DRAFTSMAN: DAS
FILE: 723 A-1
SHEET: 1 OF 1
PROJ. #: SB 723

A-1